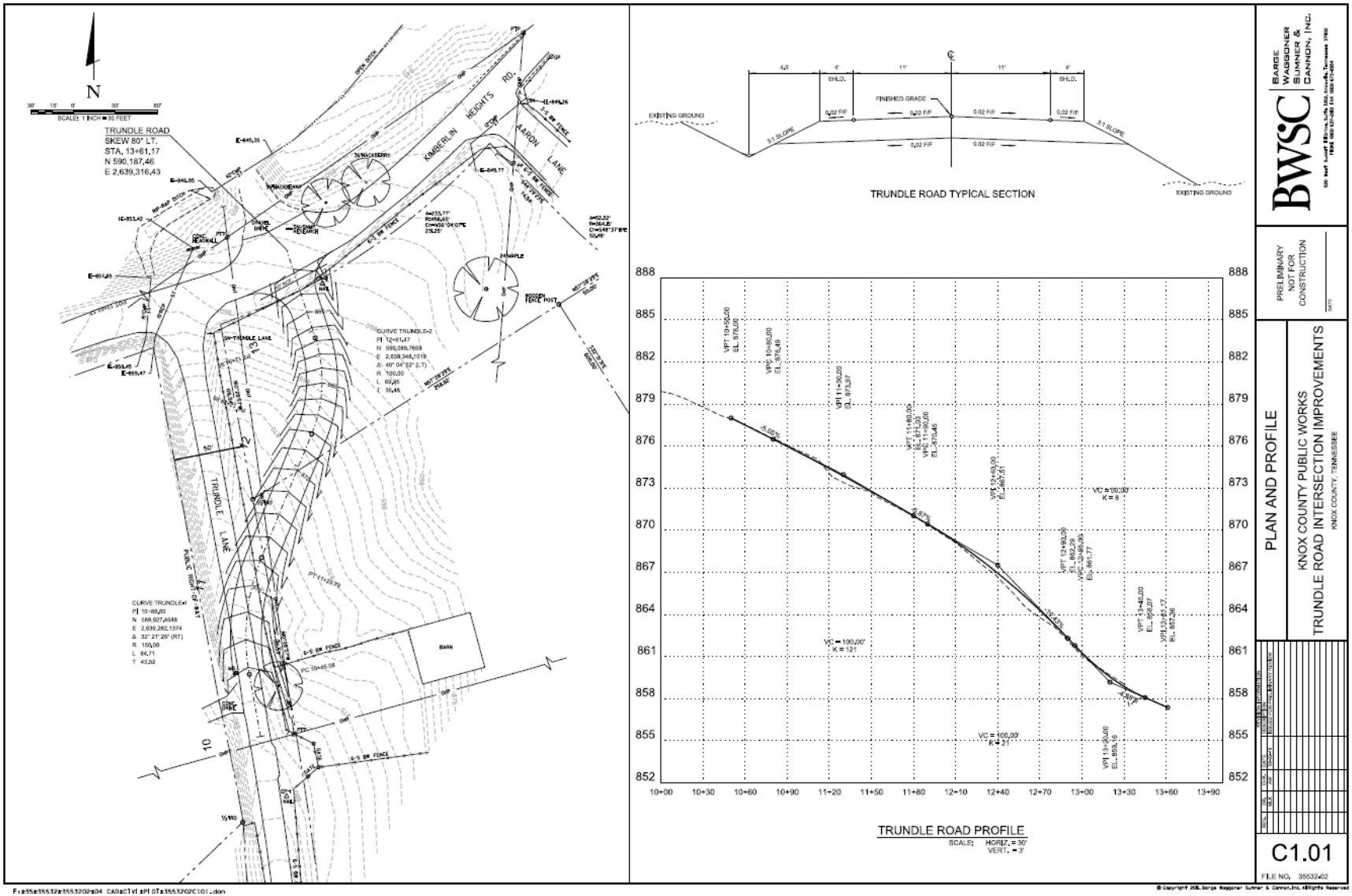Trundle Lane Relocation