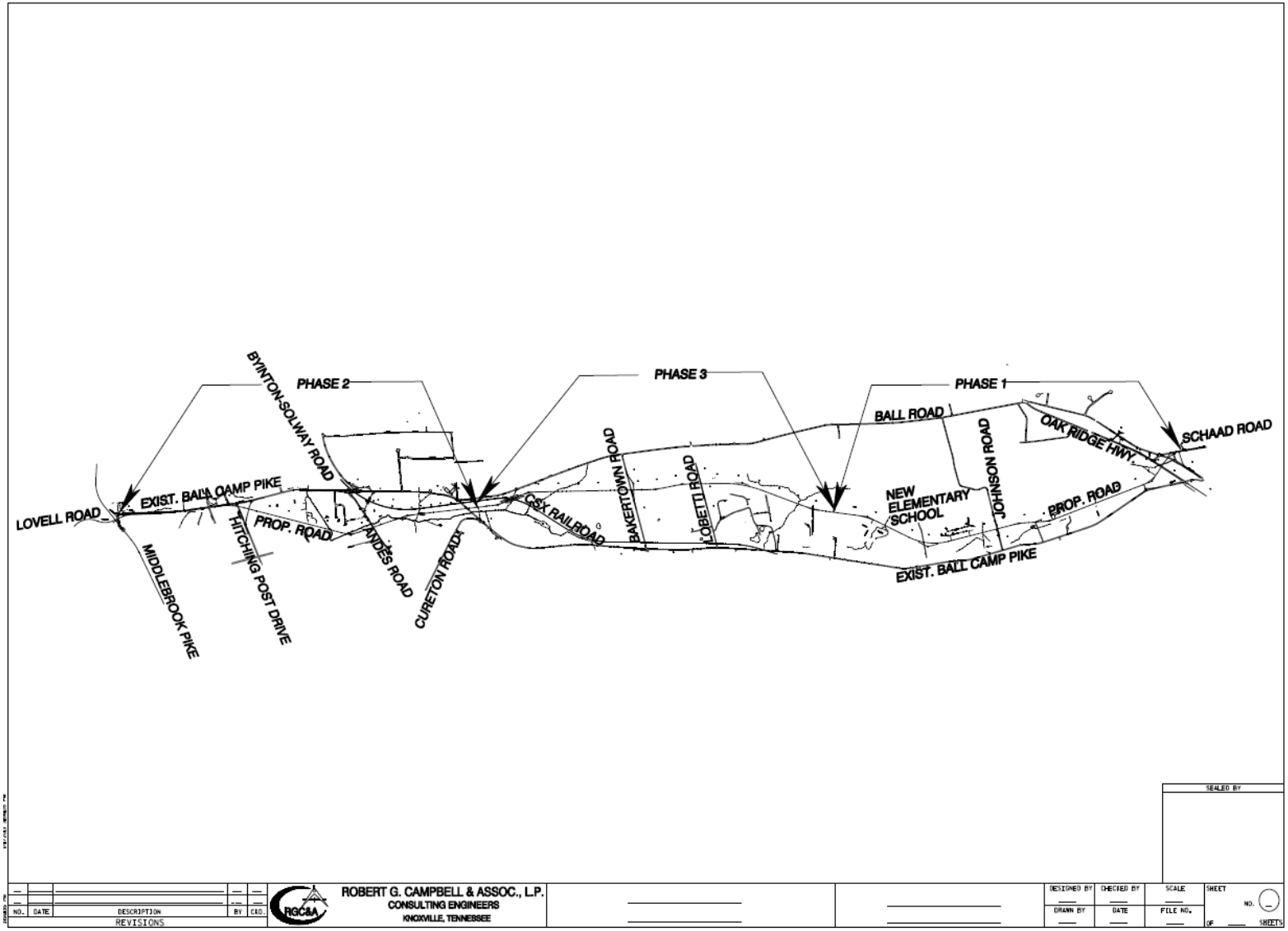Schaad Road Phase 2