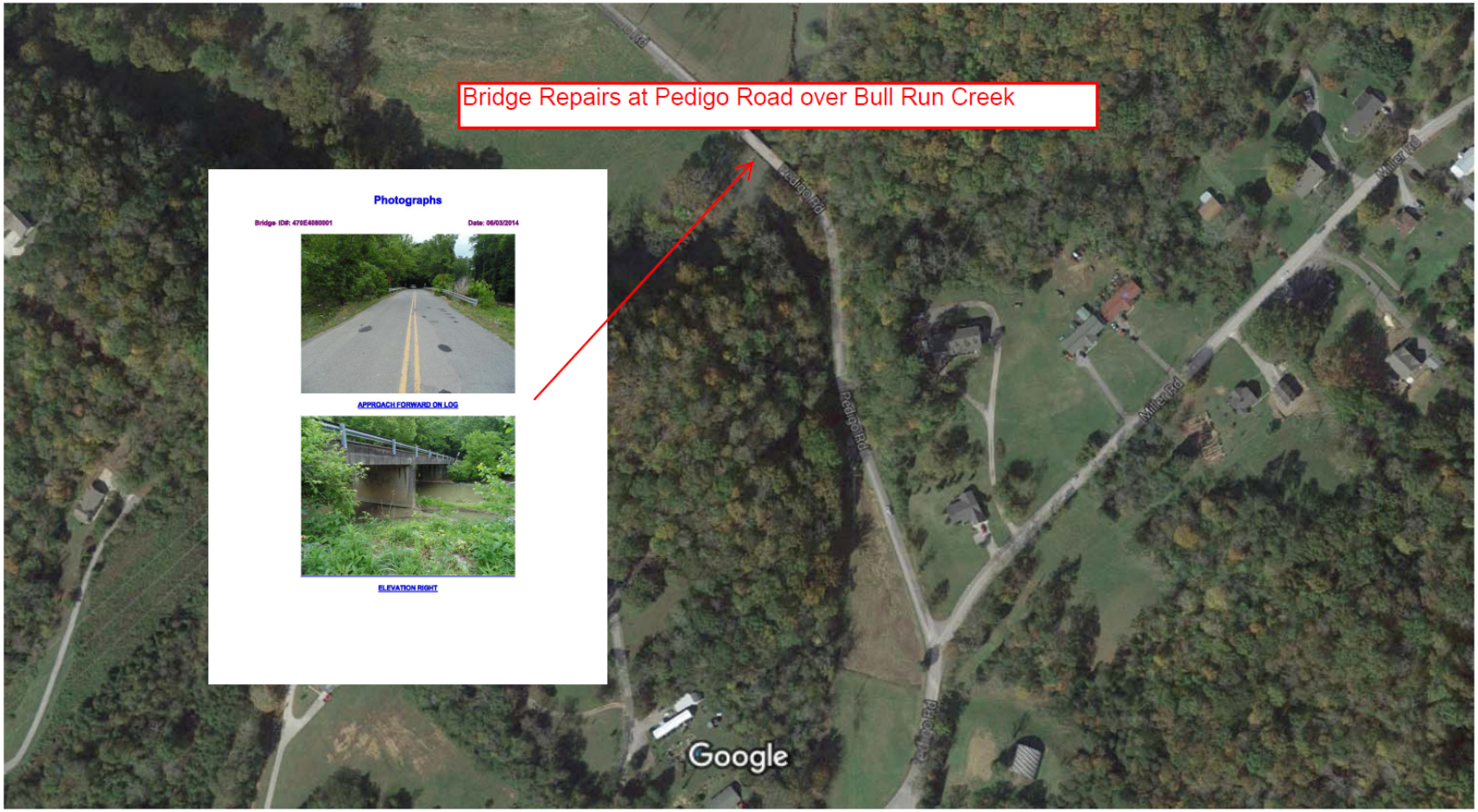Pedigo Road Repairs