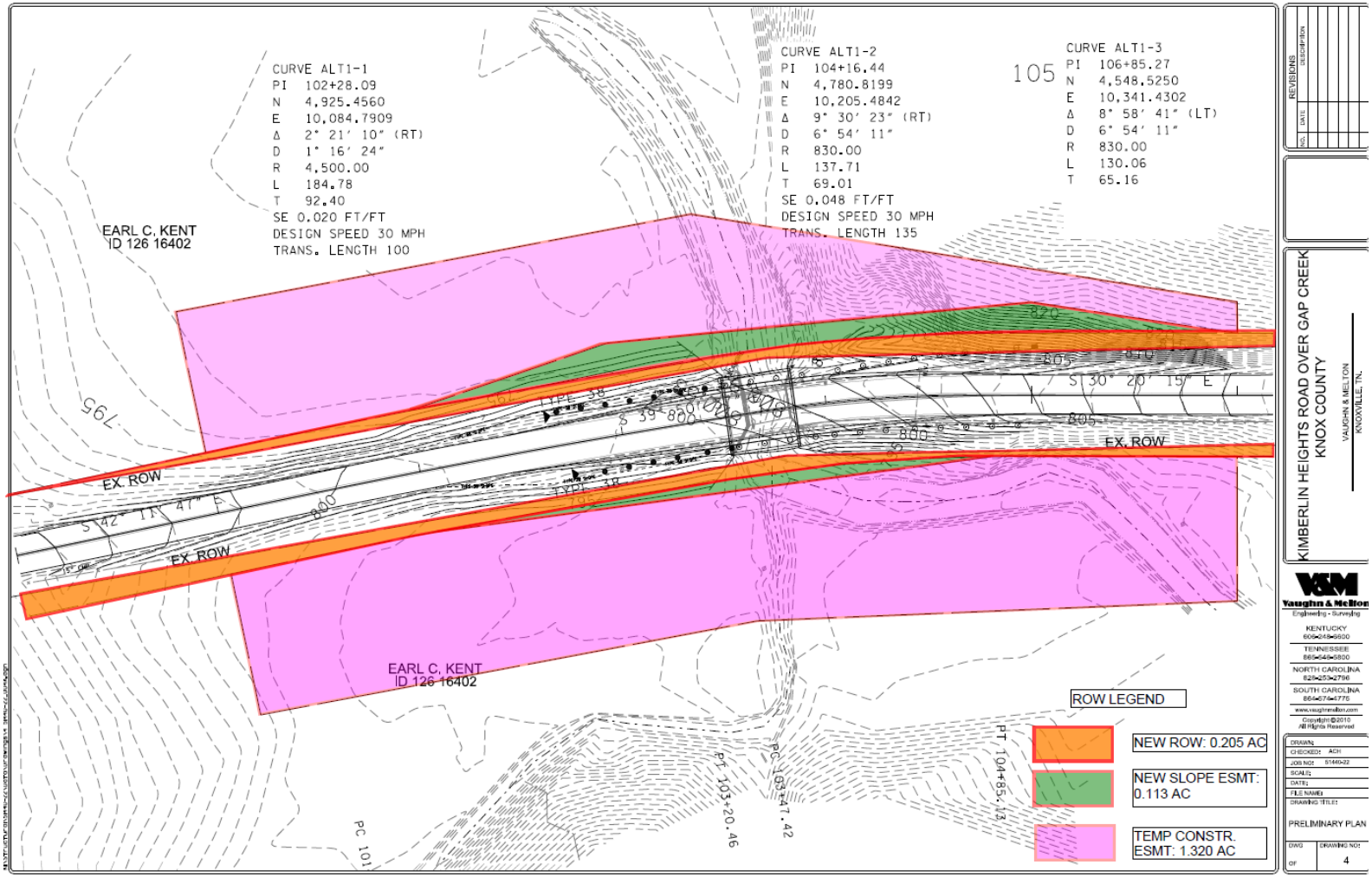Kimberlin Heights
Bridge Replacement