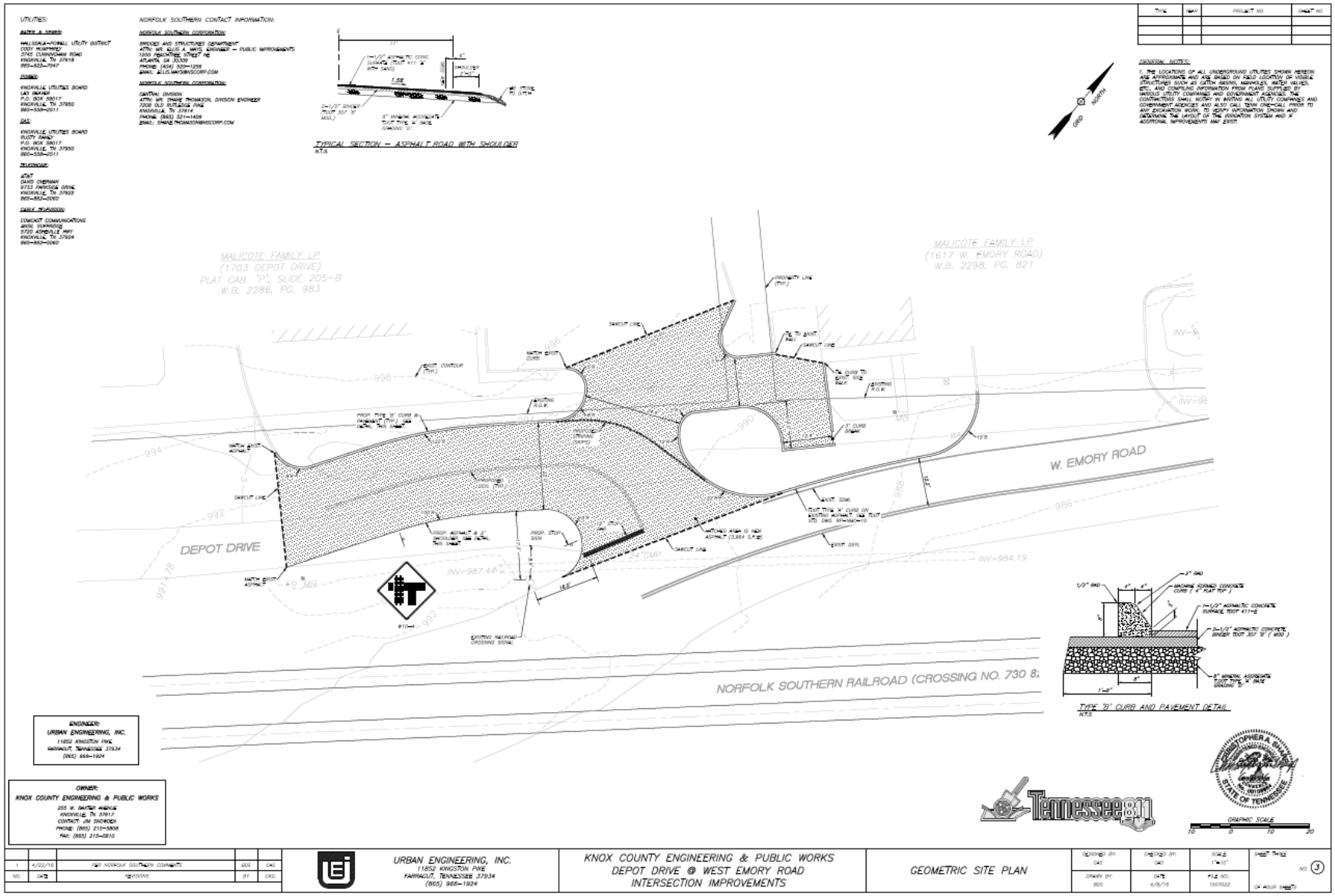Depot Drive and Emory Road