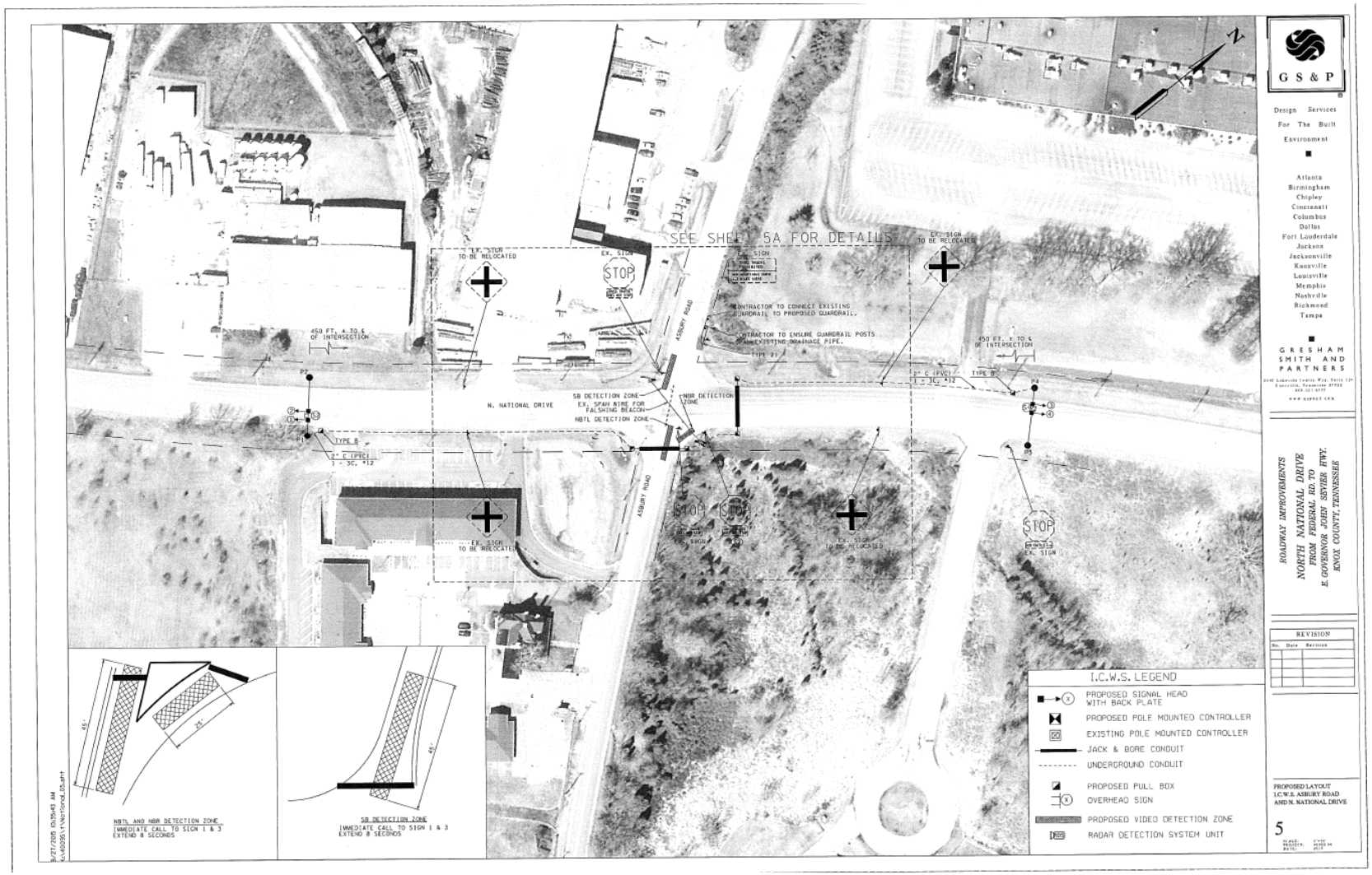National Drive and Asbury Road ITS Improvements