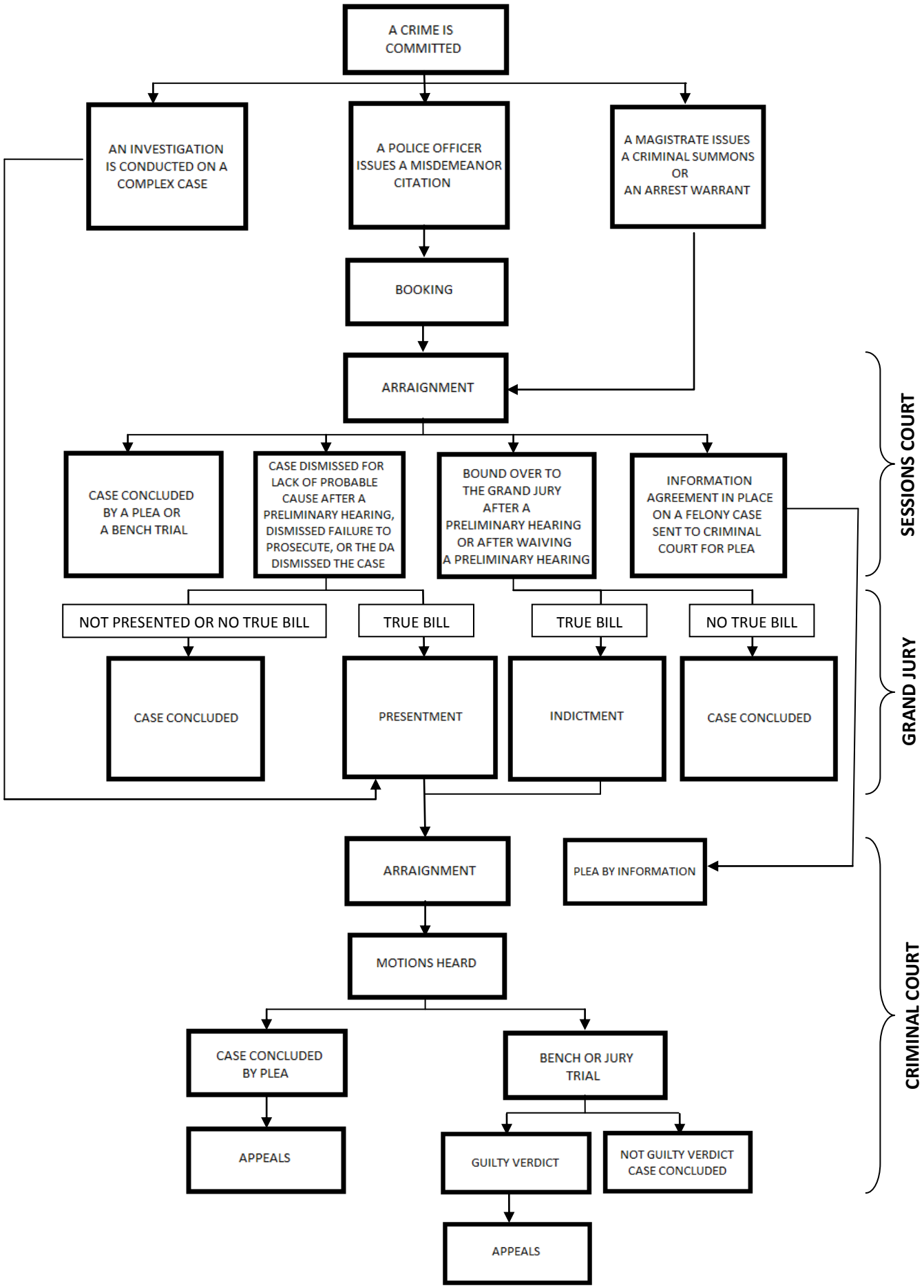
A CRIME IS COMMITTED
AN INVESTIGATION IS CONDUCTED ON A COMPLEX CASE
A POLICE OFFICER ISSUES A MISDEMEANOR CITATION
A MAGISTRATE ISSUES A CRIMINAL SUMMONS OR AN ARREST WARRANT
BOOKING
ARRAIGNMENT
CASE CONCLUDED BY A PLEA OR A BENCH TRIAL
CASE DISMISSED FOR LACK OF PROBABLE CAUSE AFTER A PRELIMINARY HEARING, DISMISSED FAILURE TO PROSECUTE, OR THE DA DISMISSED THE CASE
BOUND OVER TO THE GRAND JURY AFTER A PRELIMINARY HEARING OR AFTER WAIVING A PRELIMINARY HEARING
INFORMATION AGREEMENT IN PLACE ON A FELONY CASE SENT TO CRIMINAL COURT FOR PLEA
SESSIONS COURT
NOT PRESENTED OR NO TRUE BILL
TRUE BILL
TRUE BILL
NO TRUE BILL
CASE CONCLUDED
PRESENTMENT
INDICTMENT
CASE CONCLUDED
GRAND JURY
ARRAIGNMENT
PLEA BY INFORMATION
MOTIONS HEARD
CASE CONCLUDED BY PLEA
BENCH OR JURY TRIAL
APPEALS
GUILTY VERDICT
NOT GUILTY VERDICT CASE CONCLUDED
APPEALS
CRIMINAL COURT